All Rights Reserved

C
pentatonic major scale

octaves

8-string:Low F#
1-3-1-3-1-3-1-3
sweep pattern
box shapes

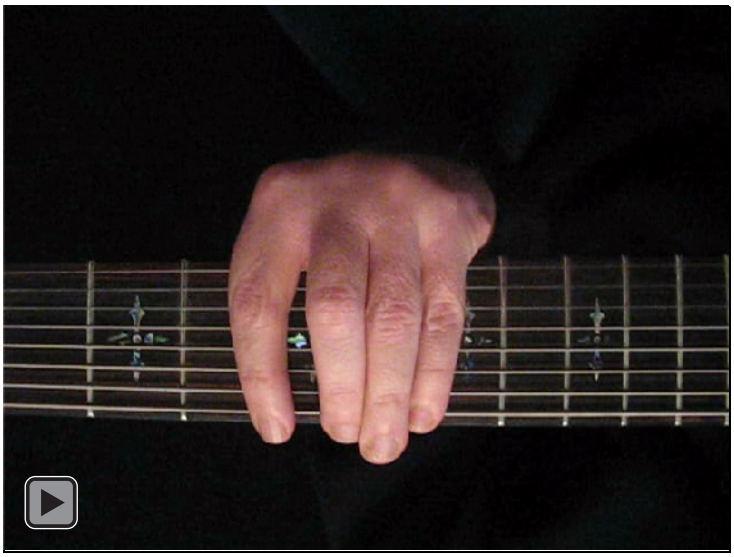

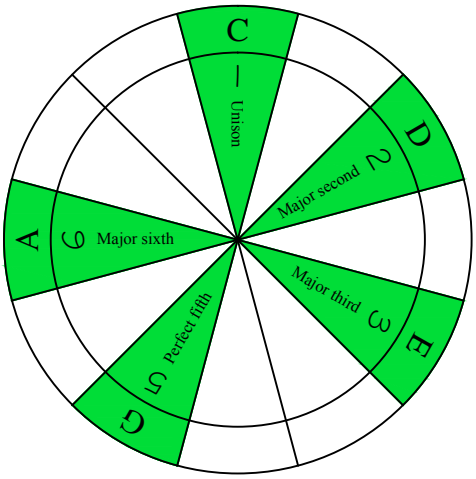

C pentatonic major scale
SEMITONOMETER

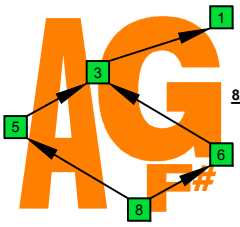

8A5A3:8F#6G3G1
BOX
SHAPE

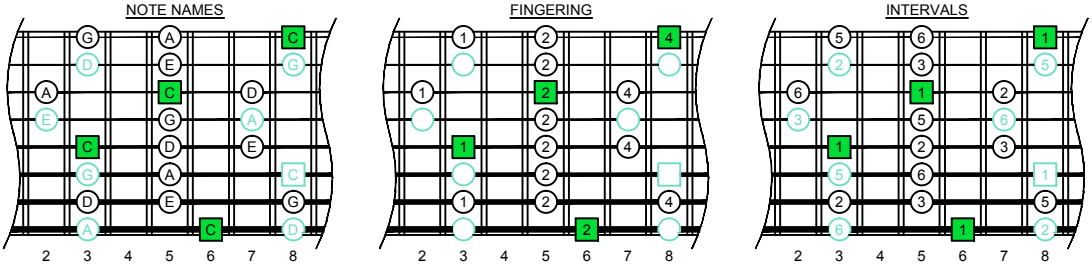

www.cagedoctaves.com

Zon Brookes

BAF#GED octaves (Low F# : 8-string) C pentatonic major (1-3-1-3-1-3-1-3 sweep pattern) : 8A5A3:8F#6G3G1 box shape

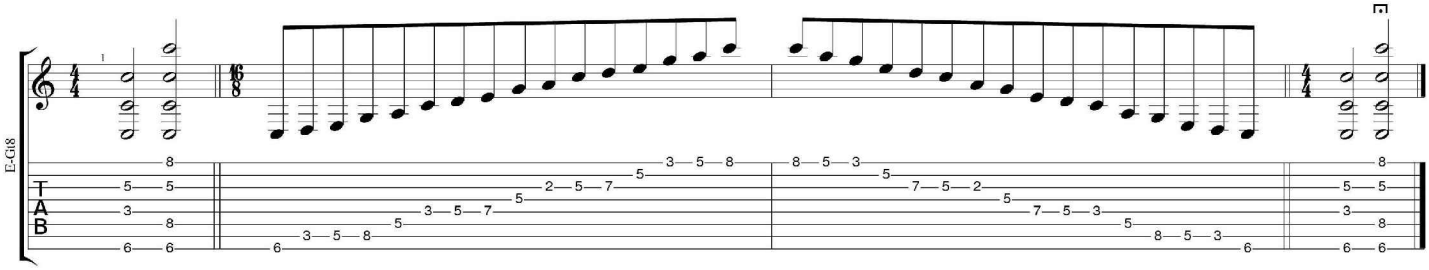

BAF#GED octaves C pentatonic major scale ***(1-3-1-3-1-3-1-3 sweep pattern)*** ENTIRE FINGERBOARD NOTE NAMES : **8A5A3:8F#6G3G1** box shape

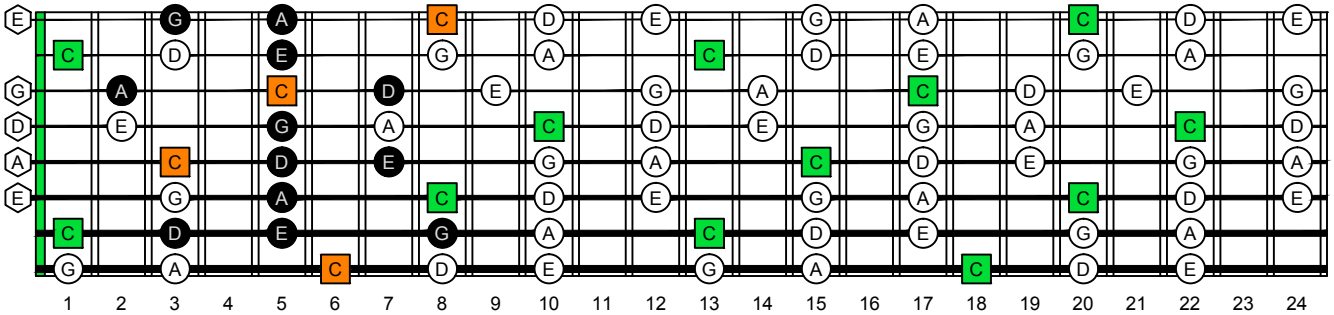

BAF#GED octaves C pentatonic major scale ***(1-3-1-3-1-3-1-3 sweep pattern)*** ENTIRE FINGERBOARD INTERVALS : **8A5A3:8F#6G3G1** box shape

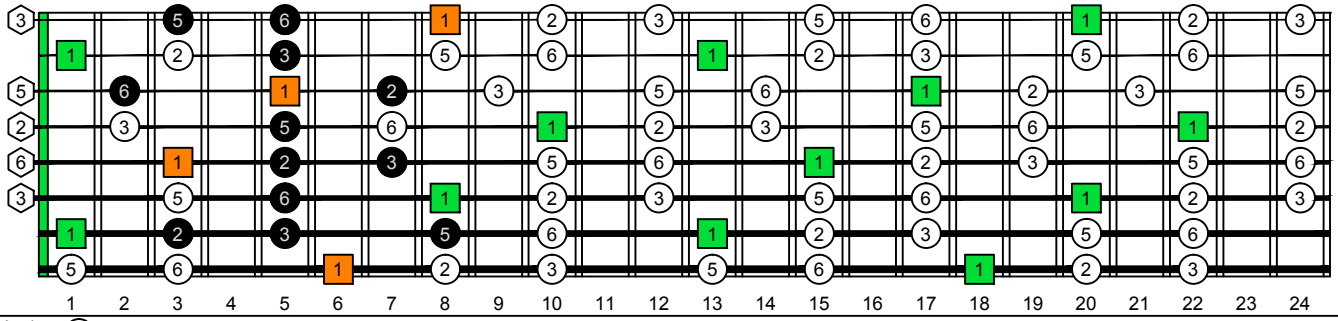

Copyright © 2016